

B♭ Flügelhorn 1**AOA-Polka**

Alexander Pfluger

www.ALLGAEU-OPEN-AIR.de

1.x tacet

17 2.x tacet

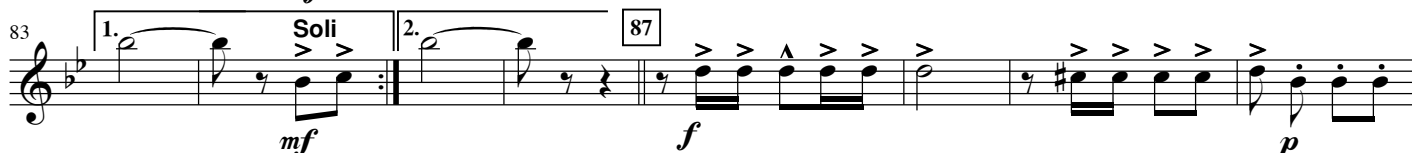
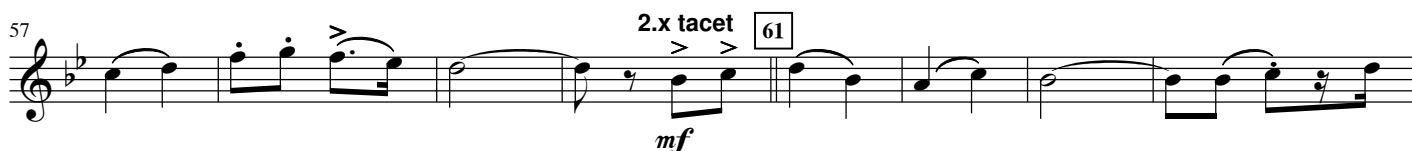
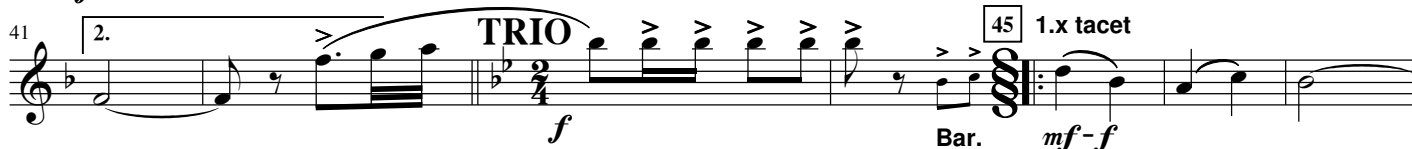

AOA-Polka

www.ALLGAEU-OPEN-AIR.de

TRIO

57 58 59 60 61 62 63

Flgh. 2.x tacet
Trp. immer spielen

1.x tacet

64 65 66 67 68 69 70

85 86 87 88 89 90 91

2.

Flgh.

92 93 94 95 96 97 98

71 72 73 74 75 76 77

78 79 80 81 82 84

1.

Soll

Becken spielen

99 100 101 102

D. S. al Θ - Θ

a 3

Θ

104