

Wie schnell doch die Zeit vergeht

Polka

B♭ Tenorhorn 1

Wie schnell doch die Zeit vergeht

Michael Kuhn

Polka

mf

9 mf

17

24 f

33 1.x tacet Solo f f

41 2. f D.S. al Fine

TRIO 1.x Solo, 2.x Tutti f mf

57 59 1.x tacet f

67 spielen 1. Folge Solo f

75 2. 77 FINE

85 f f

D.S. al Fine

Woodwind and Percussion staves (Measures 1-8): Holz, Solo-Trompete, Flügelhorn, Tenorhorn / Bariton, Posaune / Tuba, Schlagzeug. Includes dynamic markings like *mf* and *mf-f*, and a *1. x tacet* instruction for the Solo Trumpet.

Woodwind and Percussion staves (Measures 9-16): Holz, Solo-Trp., Flgh., Ten./ Bar., Pos./ Tuba, Schlagz. Includes dynamic markings like *mf* and *mf-f*, and a *1. x tacet* instruction for the Flugelhorn.

Wie schnell doch die Zeit vergeht (Measures 17-24): Holz, Solo-Trp., Flgh., Ten./ Bar., Pos./ Tuba, Schlagz. Includes dynamic markings like *mf* and *f*, and a *Tutti* instruction.

Wie schnell doch die Zeit vergeht (Measures 33-40): Holz, Solo-Trp., Flgh., Ten./ Bar., Pos./ Tuba, Schlagz. Includes dynamic markings like *f* and *mf*, and instructions like *1. x tacet*, *Solo*, and *2. x oben ad lib.*

Wie schnell doch die Zeit vergeht (Measures 25-32): Holz, Solo-Trp., Flgh., Ten./ Bar., Pos./ Tuba, Schlagz. Includes dynamic markings like *f* and *mf*.

Wie schnell doch die Zeit vergeht (Measures 41-46): Holz, Solo-Trp., Flgh., Ten./ Bar., Pos./ Tuba, Schlagz. Includes dynamic markings like *f* and *mf*, and a *D.S. al θ - θ* instruction.

TRIO

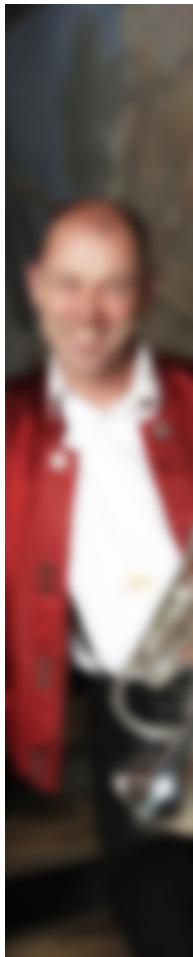

Instrumentation

C Direktion	1
Flöte 1	1
E♭ Klarinette	1
B♭ Klarinette 1	2
B♭ Klarinette 2	1
B♭ Klarinette 3	1
B♭ Solo-Trompete	1
B♭ Flügelhorn 1	2
B♭ Flügelhorn 2	2
F / E♭ Horn 1	1
F / E♭ Horn 2	1
F / E♭ Horn 3	1
B♭ / C Tenorhorn 1	2
C / B♭ Bariton	2
C / B♭ Posaune 1	1
C / B♭ Posaune 2	1
C / B♭ Posaune 3	1
C / E♭ Tuba 1	1
C / B♭ Tuba 2	1
Schlagzeug	1

