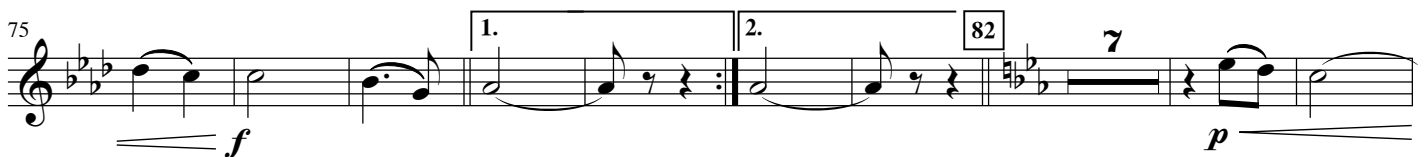
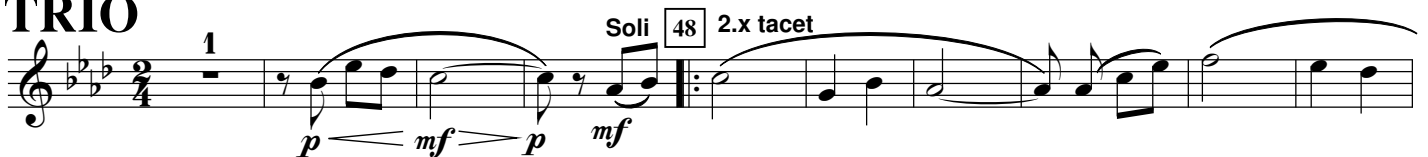

B \flat Flügelhorn 1**Steeephans Polka**

Alexander Pfluger

**TRIO**

Steecephans Polka

1 Holz
2 3 4 5 6 7 8

Flg.
2x tacet
mf

Ten./Bar.
mf

Pos./Tuba
mf

Becken 1./2x tacet
mf

9 10 11 12 13 14 15 16

Trp. 1./2x tacet
mf

Flg.
Ten./Bar.
mf

25 26 27 28 29 30 31 32

Trp. 1./2x tacet
mf

Soli

Becken spielen

35 36 37 38 39

2. 34

40 41 42 43

Fine

3

TRIO

45 46 47 48 49 50 51

2x tacet
mf

1x tacet
mf

52 53 54 55 56 57 58 59

60 61 62 63 64 65 66 67

Soli
mf

68 69 70 71 72 73 74 75

immer spielen

immer spielen

76 77 78 79 80 81 82 83

1./2.

Soli
mf

84 85 86 87 88 89 90 91

Soli
mf

Steecephans Polka - C Direktion

Steecephans Polka - C Direktion